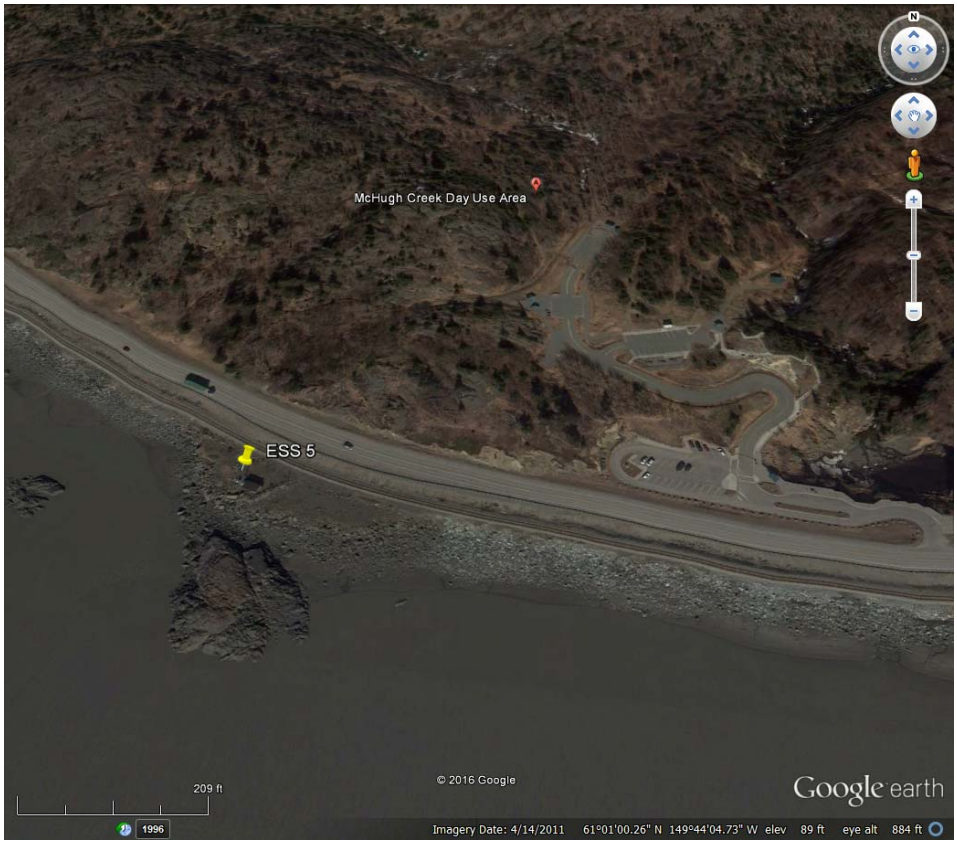
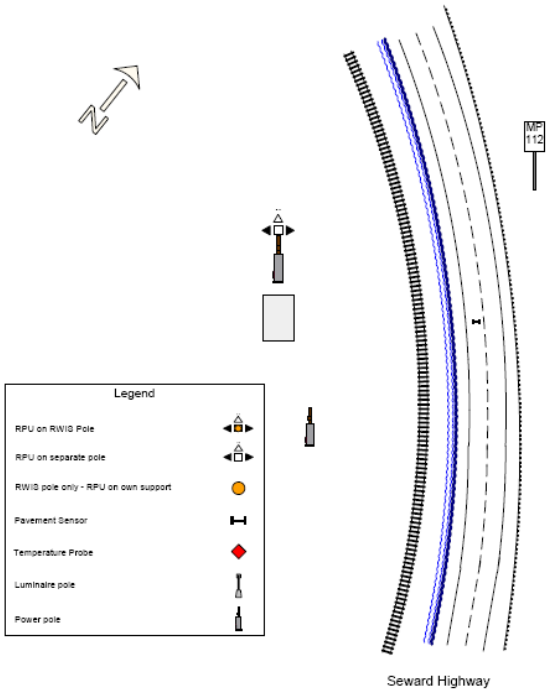
05 - Seward Highway @ McHugh Creek MP 111.8