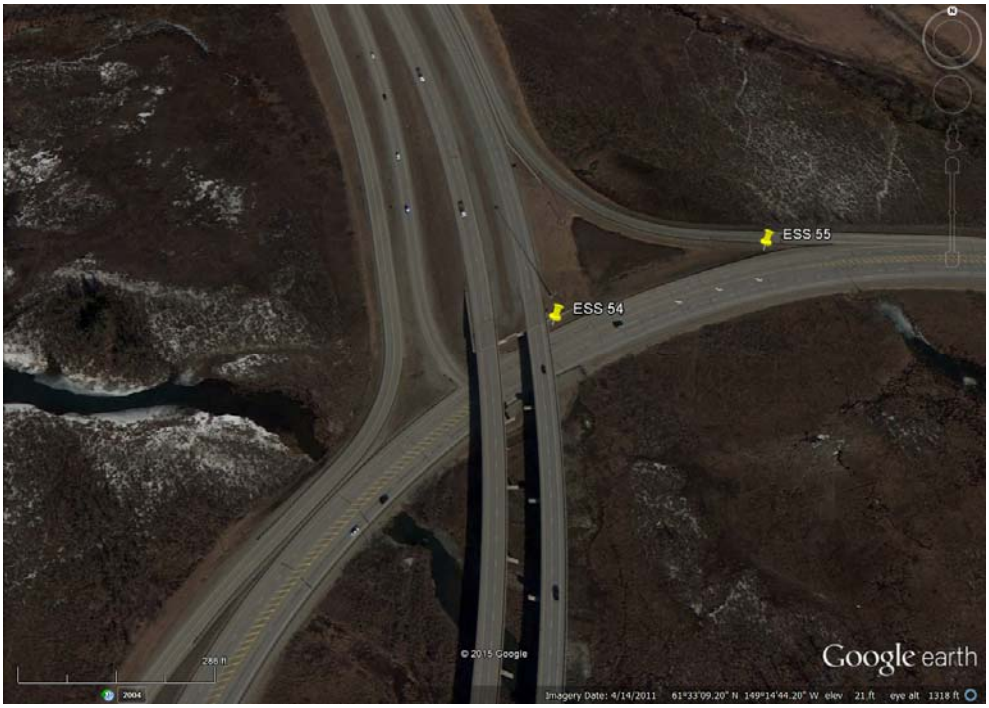

54 - Parks Highway @ MP 35

&
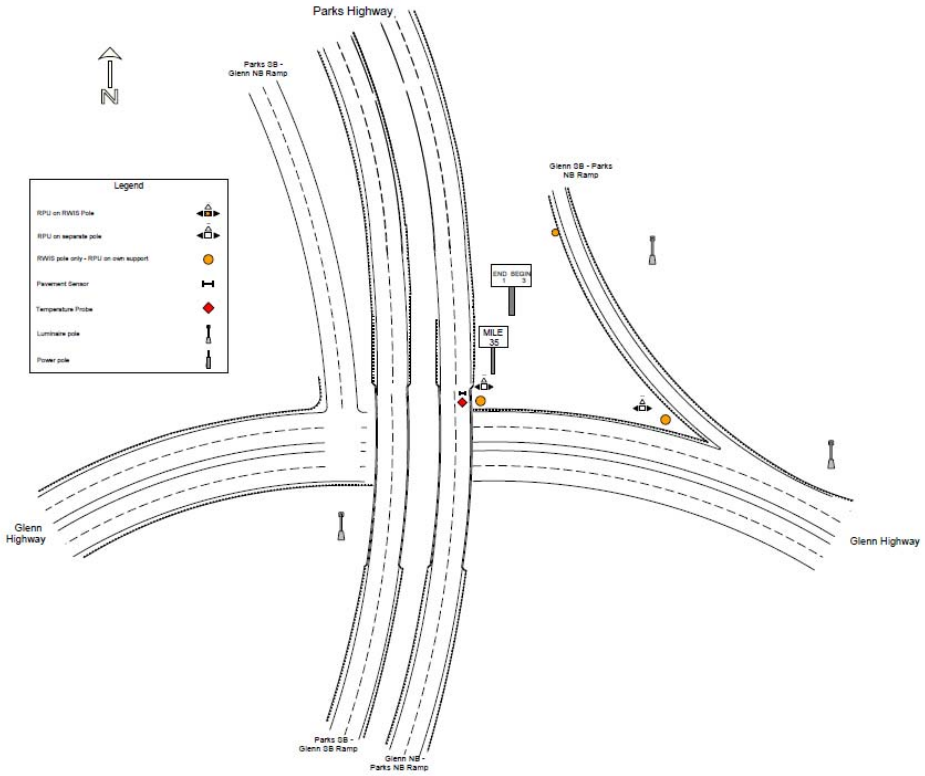
55 - Glenn Highway @ MP 35.2