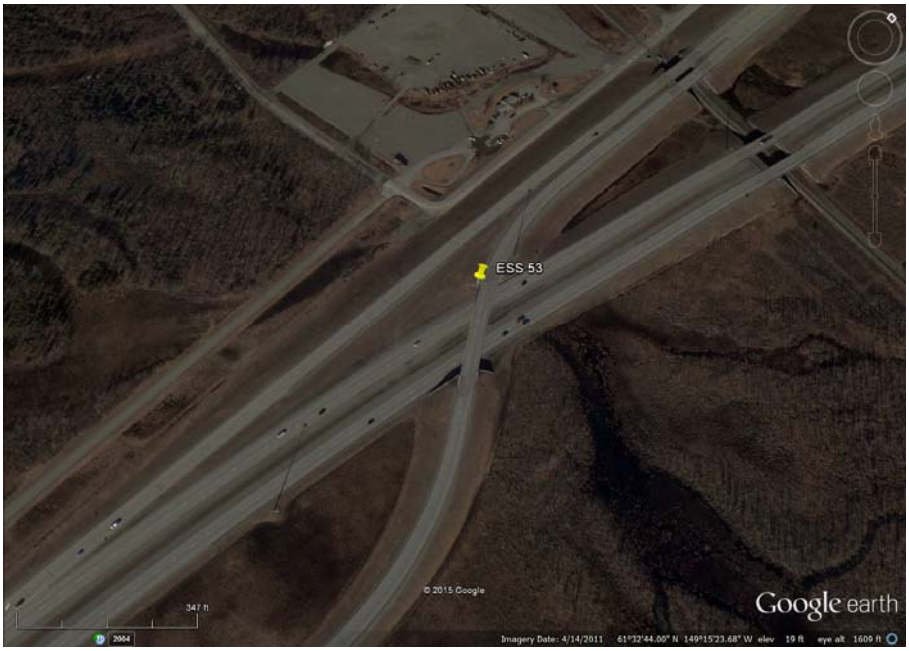
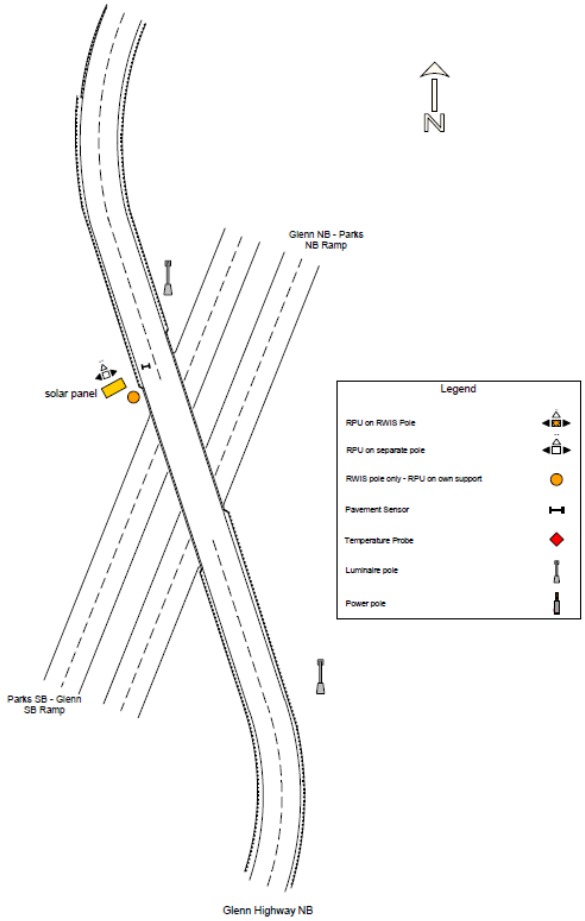
53 - Glenn Highway @ MP 34.5