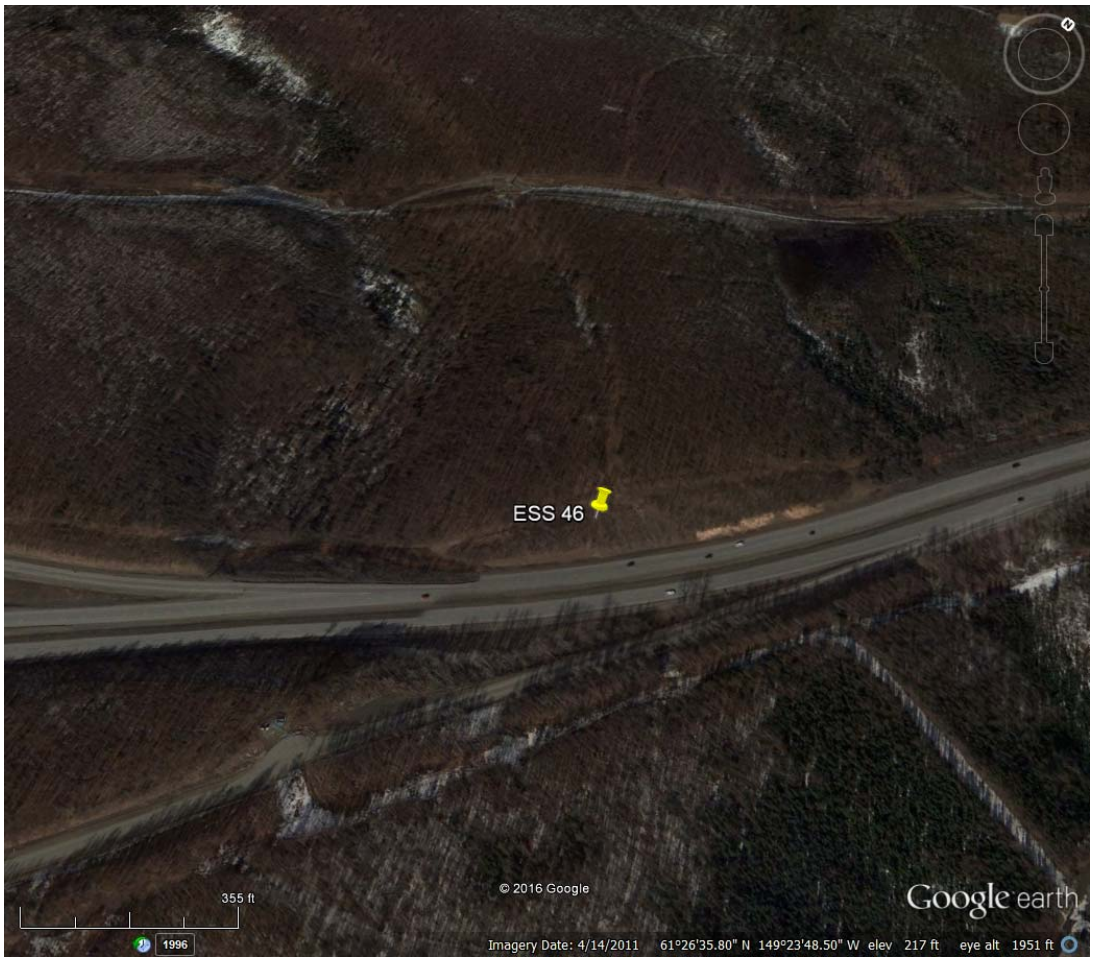
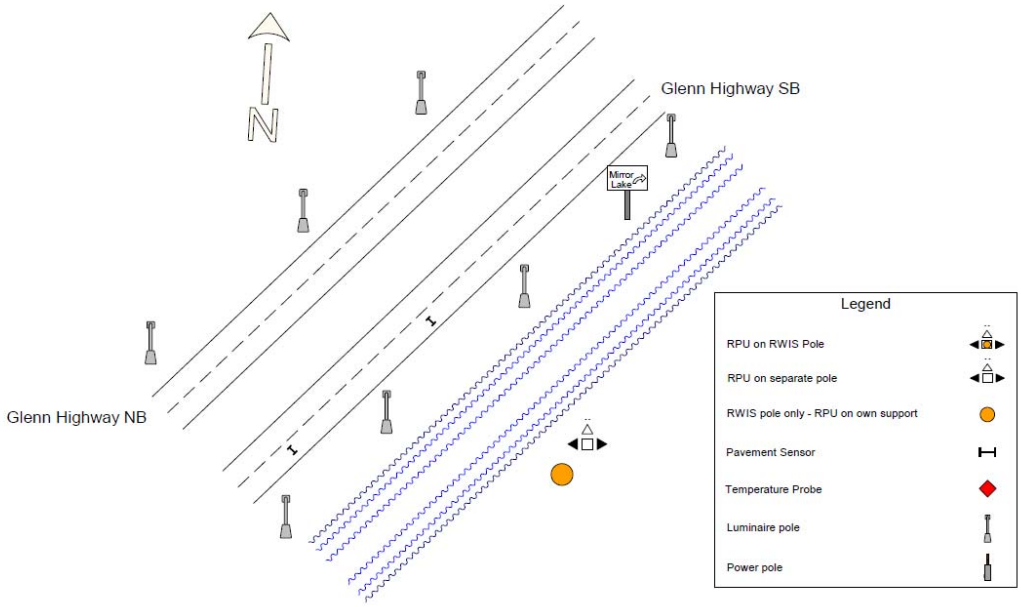
46 - Glenn Highway SB @ Thunderbird Falls MP 24.5