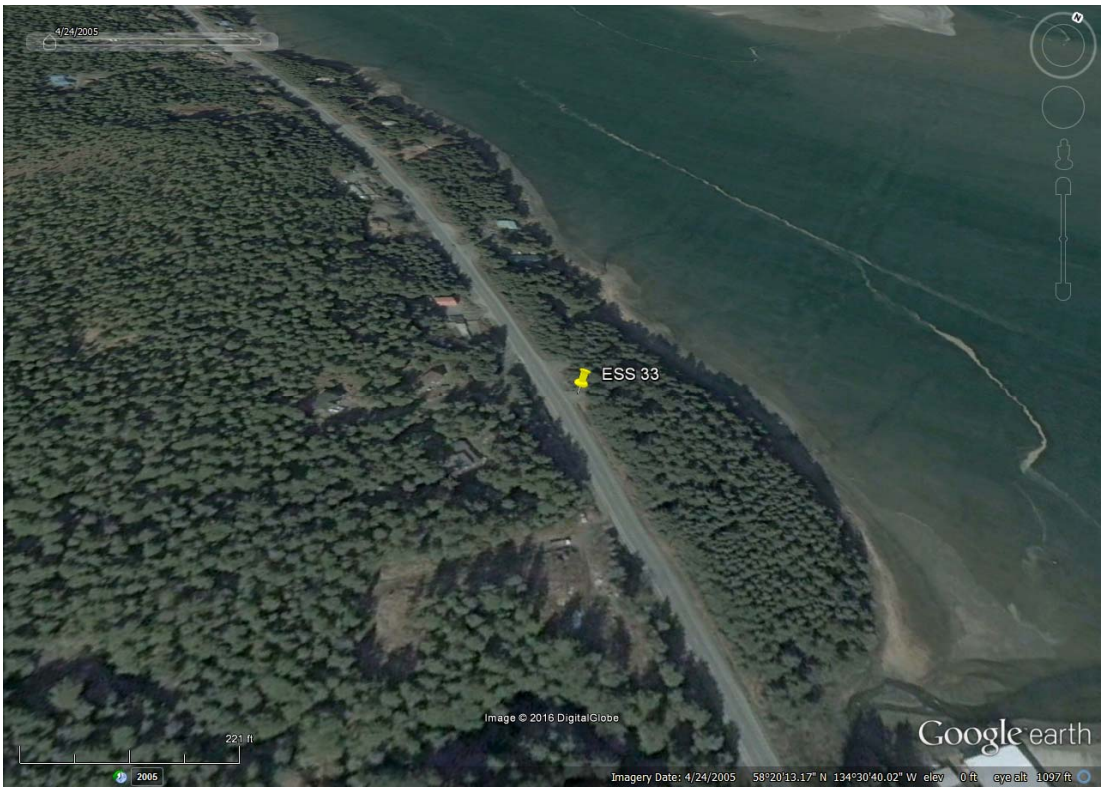
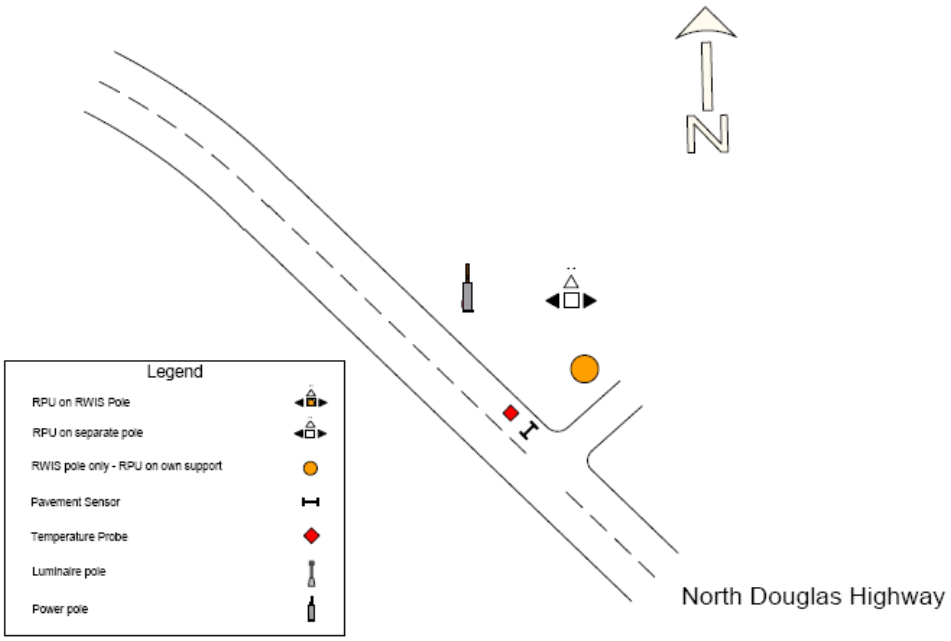
34 - North Douglas Highway @ MP 4.5